

PLAN SHOWING C.T.P. No. C. No. C2/59426/2001  
 CONSTRUCTION OF WEIGH BRIDGE WITH OFFICE ROOM AT NO. 13, THIRUVOTTIYUR PONNERI PANCHETTY ROAD (T.P.P. ROAD) S.NE. 595/2A OF VALLUR - B VILLAGE PONNERI TALUK.

**SPECIFICATIONS:**  
 FOUNDATIONS AND LEVELLING COURSES ARE IN 1:4:8 MIX. R.C.C. WORKS IN 1:2:4. BRICK WORK IN 1:5 MIX. CEILING & FLOOR FINISHING ARE IN 1:4 MIX. PLASTERING WITH 1:4 MIX. WHITE OR COLOUR WASHING FOR THE WALLS.

**JOINERIES:**  
 D DOOR 3'3" x 7'0" (1.00 x 2.13)  
 W WINDOW 3'3" x 4'6" (1.00 x 1.37)

**REFERENCE : LOAD DATA:**  
 MAX. VERTICAL LOAD W : 30T  
 MAX. VERTICAL LOAD X : 28T  
 HORIZONTAL FORCE Y : 6T  
 TRANSVERSE LOAD Z : 3T

SITE BOUNDARY :   
 ROADS :   
 PROPOSAL :

**REFERENCE :**  
 PLOT AREA : 43995.60 SQFT : 4087.19 m<sup>2</sup>  
 OFFICE : 11.90 m<sup>2</sup>  
 FSI : 0.018 COVERAGE : 1.8 %  
 WEIGH BRIDGE : 64.37 m<sup>2</sup>

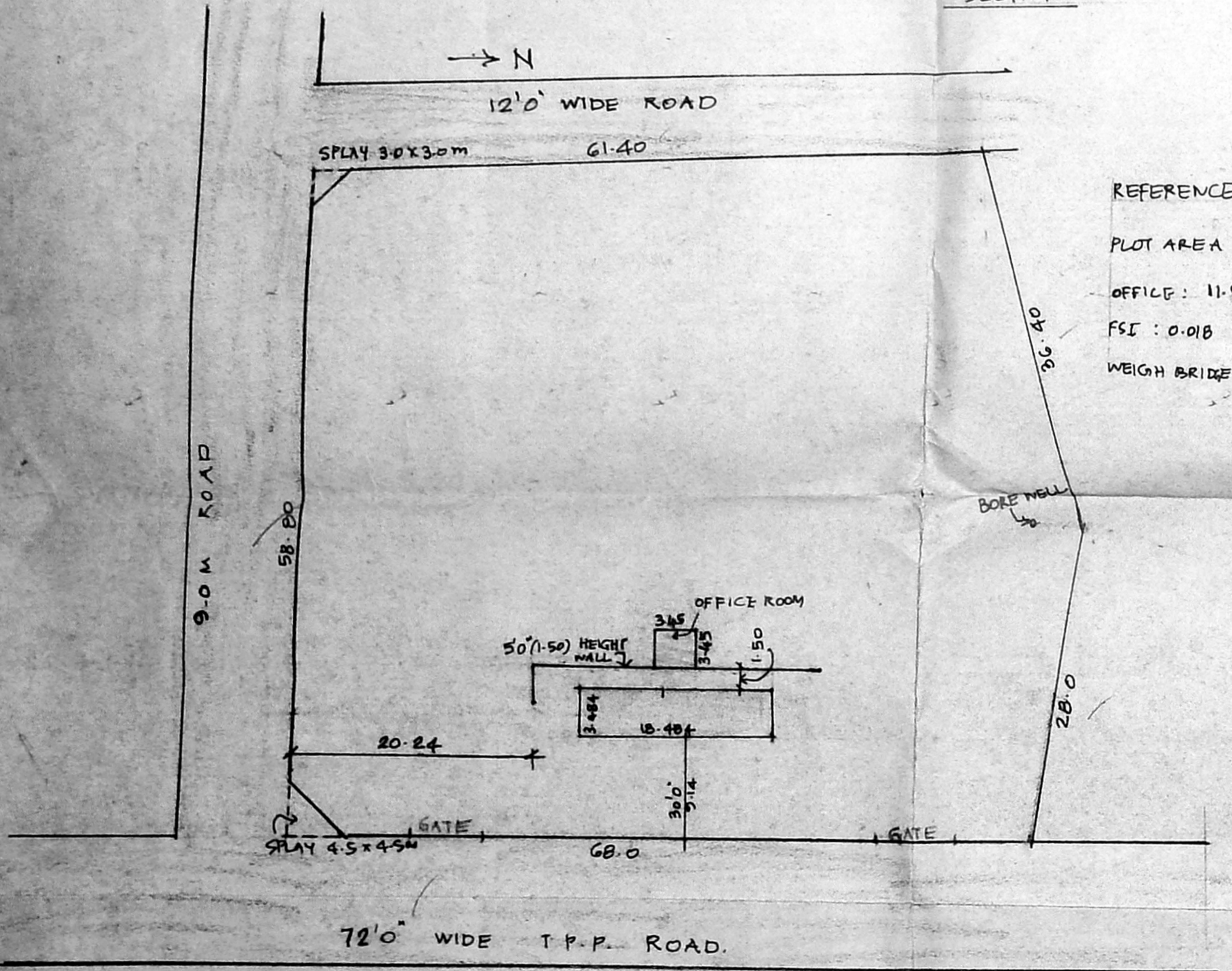
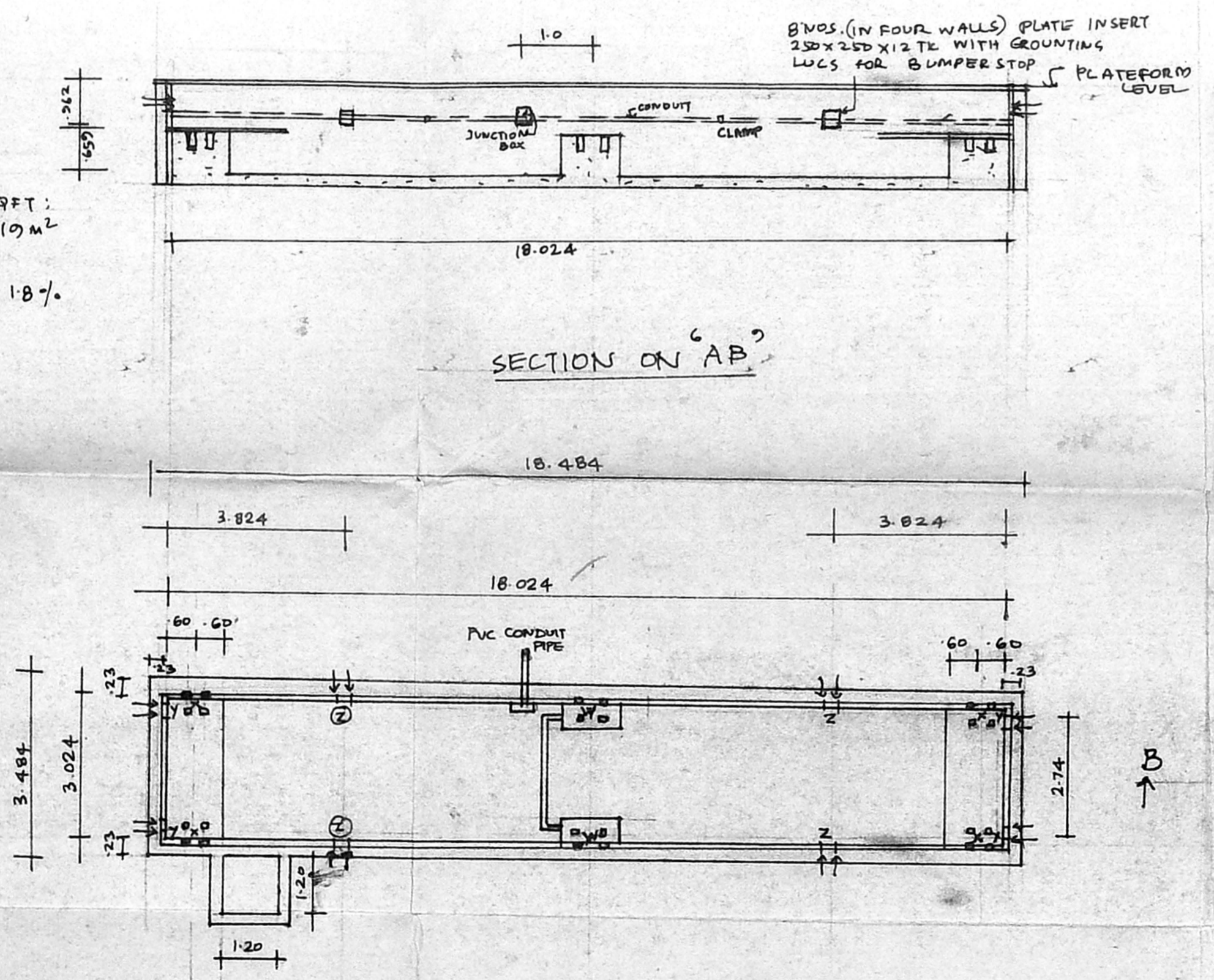

SITE PLAN SCALE (1:32'0) (1:400)

PLAN OF WEIGH BRIDGE

OWNER'S SIGNATURE  
  
**V. BALASUBRAMANI**, B. Arch., A.I.I.A., M.C.A., F.I.V.  
 ARCHITECT & VALUER.  
 GOVT. OF INDIA ESD, VALUER CI/407/93-99  
 Regd. No. 107/2 Council of Architecture  
 Class I Licensed Surveyor R. A. No: 3  
 CORPORATION OF CHENNAI.  
 NO. 3, PAPER MILLS ROAD, FIRST FLOOR,  
 NEAR PERAMBUR CHURCH, CHENNAI - 600 011.